

# Multi-Family Detached

768 Sqft - 611 Dairy Ashford, Houston, Harris, Texas, United States 77079

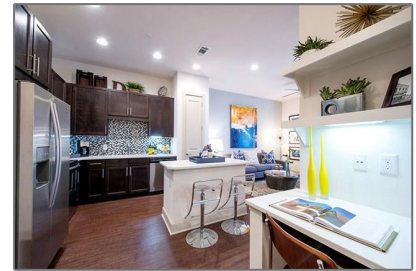

## Basic Details

Property Type:	<b>Rental</b>
Listing Type:	<b>Exclusive right to sell/lease</b>
Listing ID:	<b>83276104</b>
Price:	<b>\$1,385</b>
Bedrooms:	<b>1</b>
Bathrooms:	<b>1</b>
Square Footage:	<b>768 Sqft</b>
Year Built:	<b>2014</b>
Lot Area:	<b>4.59 Acre</b>

## Appliances

- Dishwasher

## Features

<input checked="" type="checkbox"/> Heating System:	<b>Central electric</b>
<input checked="" type="checkbox"/> Cooling System:	<b>Central electric</b>
<input checked="" type="checkbox"/> Pet Policy:	<b>Yes allowed</b>

## Address Map

Country:	<b>US</b>
State:	<b>TX</b>
County:	<b>Harris</b>

City: **Houston**

Area: **8**

Zipcode: **77079**

Street: **Dairy Ashford**

Street Number: **611**

Longitude: **W96° 23' 32"**

Latitude: **N29° 46' 6.4"**

## MLS Addon

Property Sub Type: **Multi-Family Detached**

Exterior: [Balcony, Clubhouse, Exercise room, Balcony/terrace, Party room, Fenced, Trash pick up](#)

Floors: **Carpet,laminate,tile**

Foundation: **Pier & beam**

List Agent Direct Work Phone: **832-535-9489**

List Agent Full Name: **Lacie Lugo**

School Elementary: **Wolfe elementary school**

School High: **Mayde creek high school**

School Middle: **Mayde creek junior high school**

Status: **Active**

Style: **Contemporary/modern**

Lot Size: **199,875 Sqft**

Appliances: [Full size](#)

Building Stories: **4**

Rental Terms: **Long term,one year,six months**

Water Sewer: **Public sewer,public water**

Matrix Modified **07/06/2019**  
DT: **13:35:52**

Directions: **Just South of I-10  
on Dairy Ashford--  
travel south**

Stories: **4**

School District: **49 - Spring Branch**

## Agent [Info](#)

---



TexasRenters ,LLC

<http://texasrenters.com/>

 (281) 407-3818

-

---